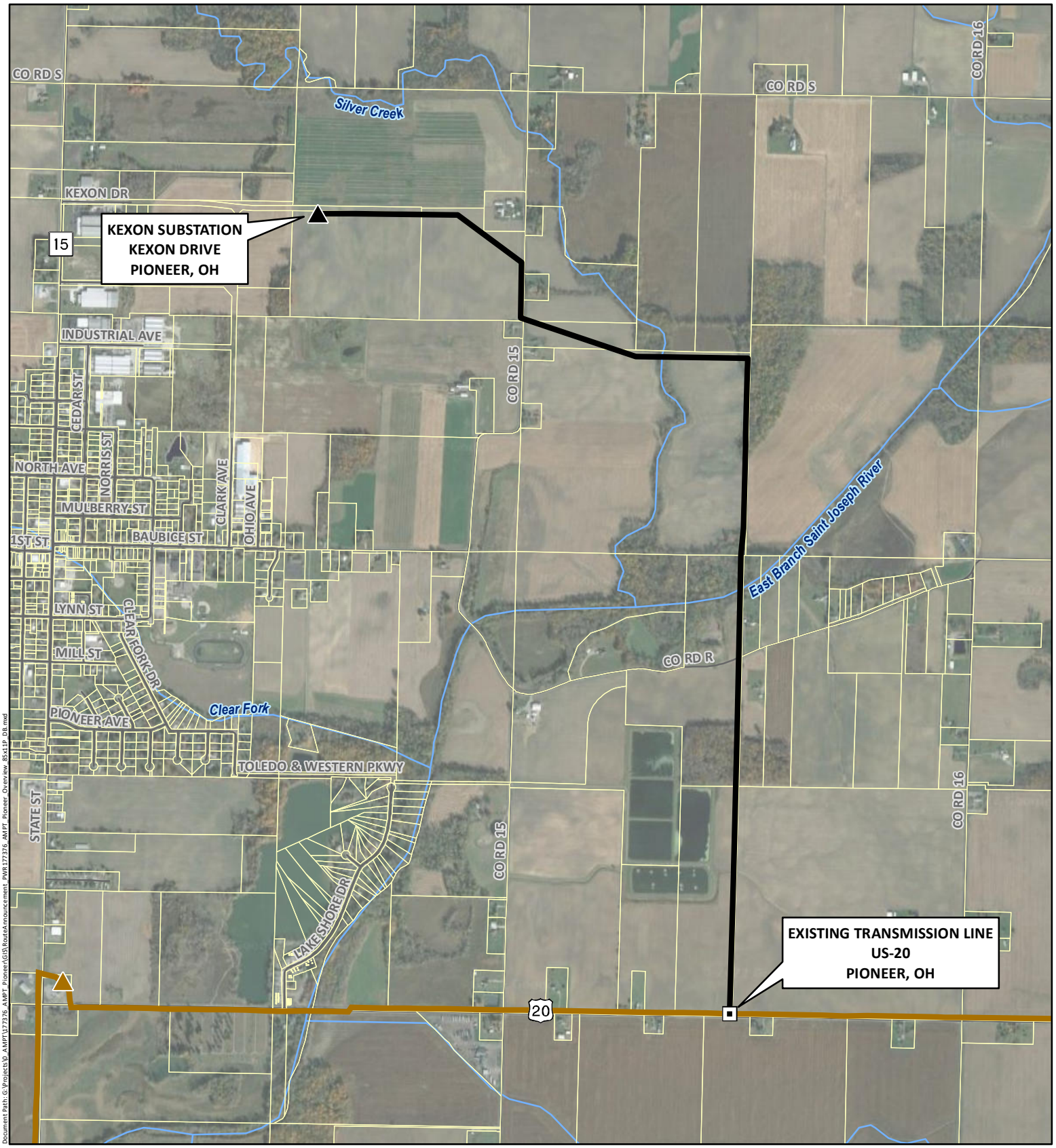

Document Path: G:\Projects\0_AMP\177376_AMPT_Pioneer\GIS\Route Announcement_PIW177376_AMPT_Pioneer_Overview_8.5x11P_DB.mxd

- New Kexon Substation
- Existing Substation (Non-Project)
- Proposed Switch Station
- Proposed Route *
- Existing Transmission Line (Non-Project)

* Route pending final transmission line design

Pioneer Phase I Reinforcement Project

Route

N

0 500 1,000
Feet

AMP TRANSMISSION